

Tableau Experience

Indonesia

13 March 2019

Demystifying Modern Analytics

Suhendra Tandra

Senior Manager, Customer Consulting, APAC

Tableau

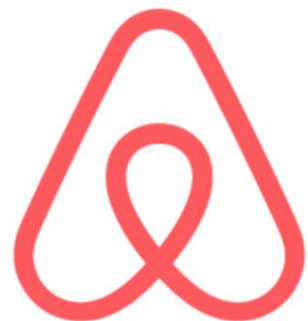

What is Modern really...

the tableau story

Why we started...

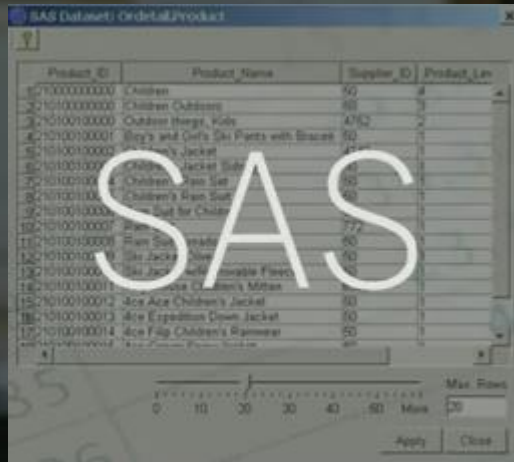

SAS

Product ID	Product Name	Supplier ID	Product Len
10100000000	Children	50	4
21010000000	Children Outdoors	50	4
31010000000	Children Hugs, Kubs	4762	4
41010000001	Boys and Girls Ski Pants with Suspenders	50	4
51010000000	Children's Jacket	50	4
61010000000	Children's Jacket Set	50	4
71010000000	Children's Snow Suit	50	4
81010000000	Children's Snow Suit	50	4
91010000000	Children's Snow Suit for Children	50	4
10100000000	Children's Snow Suit	50	4
11100000000	Children's Snow Suit	50	4
12100000000	Children's Snow Suit	50	4
13100000000	Children's Snow Suit	50	4
14100000000	Children's Snow Suit	50	4
15100000000	Children's Snow Suit	50	4
16100000000	Children's Snow Suit	50	4
17100000000	Children's Snow Suit	50	4
18100000000	Children's Snow Suit	50	4
19100000000	Children's Snow Suit	50	4
20100000000	Children's Snow Suit	50	4

Data formats

Data integration

Data analysis UI

Data visualization

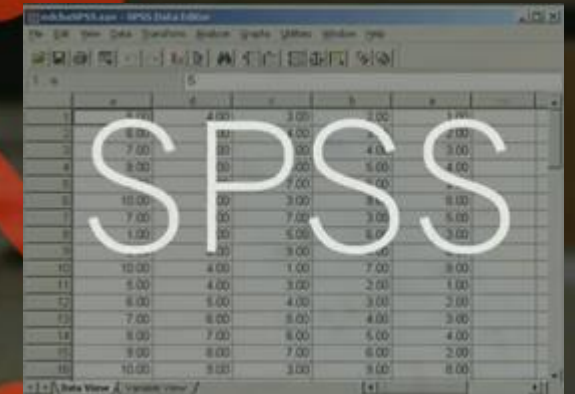

SPSS

1	2	3	4	5	6
1	1.000	4.000	3.000	5.000	2.000
2	2.000	3.000	4.000	2.000	3.000
3	3.000	4.000	5.000	3.000	4.000
4	4.000	5.000	2.000	4.000	5.000
5	5.000	2.000	3.000	5.000	2.000
6	2.000	3.000	4.000	2.000	3.000
7	3.000	4.000	5.000	3.000	4.000
8	4.000	5.000	2.000	4.000	5.000
9	5.000	2.000	3.000	5.000	2.000
10	2.000	3.000	4.000	2.000	3.000
11	3.000	4.000	5.000	3.000	4.000
12	4.000	5.000	2.000	4.000	5.000
13	5.000	2.000	3.000	5.000	2.000
14	2.000	3.000	4.000	2.000	3.000
15	3.000	4.000	5.000	3.000	4.000
16	4.000	5.000	2.000	4.000	5.000
17	5.000	2.000	3.000	5.000	2.000
18	2.000	3.000	4.000	2.000	3.000
19	3.000	4.000	5.000	3.000	4.000
20	4.000	5.000	2.000	4.000	5.000

Stata

1	2	3	4	5	6
1	1.000	4.000	3.000	5.000	2.000
2	2.000	3.000	4.000	2.000	3.000
3	3.000	4.000	5.000	3.000	4.000
4	4.000	5.000	2.000	4.000	5.000
5	5.000	2.000	3.000	5.000	2.000
6	2.000	3.000	4.000	2.000	3.000
7	3.000	4.000	5.000	3.000	4.000
8	4.000	5.000	2.000	4.000	5.000
9	5.000	2.000	3.000	5.000	2.000
10	2.000	3.000	4.000	2.000	3.000
11	3.000	4.000	5.000	3.000	4.000
12	4.000	5.000	2.000	4.000	5.000
13	5.000	2.000	3.000	5.000	2.000
14	2.000	3.000	4.000	2.000	3.000
15	3.000	4.000	5.000	3.000	4.000
16	4.000	5.000	2.000	4.000	5.000
17	5.000	2.000	3.000	5.000	2.000
18	2.000	3.000	4.000	2.000	3.000
19	3.000	4.000	5.000	3.000	4.000
20	4.000	5.000	2.000	4.000	5.000

SQL

1	2	3	4	5	6
1	1.000	4.000	3.000	5.000	2.000
2	2.000	3.000	4.000	2.000	3.000
3	3.000	4.000	5.000	3.000	4.000
4	4.000	5.000	2.000	4.000	5.000
5	5.000	2.000	3.000	5.000	2.000
6	2.000	3.000	4.000	2.000	3.000
7	3.000	4.000	5.000	3.000	4.000
8	4.000	5.000	2.000	4.000	5.000
9	5.000	2.000	3.000	5.000	2.000
10	2.000	3.000	4.000	2.000	3.000
11	3.000	4.000	5.000	3.000	4.000
12	4.000	5.000	2.000	4.000	5.000
13	5.000	2.000	3.000	5.000	2.000
14	2.000	3.000	4.000	2.000	3.000
15	3.000	4.000	5.000	3.000	4.000
16	4.000	5.000	2.000	4.000	5.000
17	5.000	2.000	3.000	5.000	2.000
18	2.000	3.000	4.000	2.000	3.000
19	3.000	4.000	5.000	3.000	4.000
20	4.000	5.000	2.000	4.000	5.000

Charts and Graphs were nothing new...

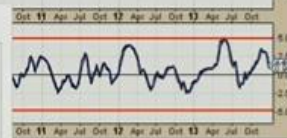
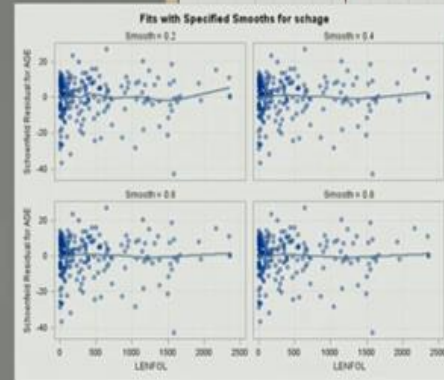
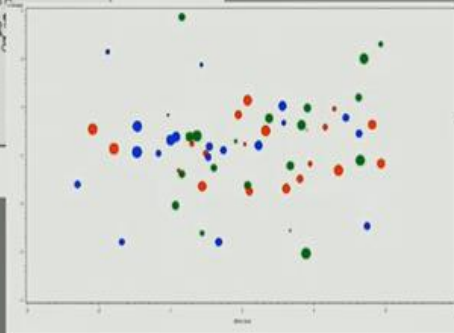
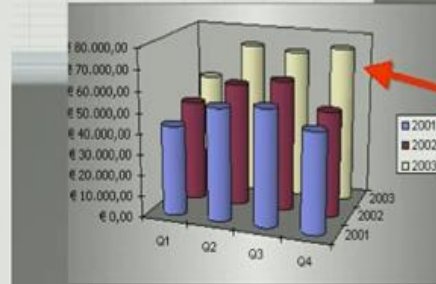
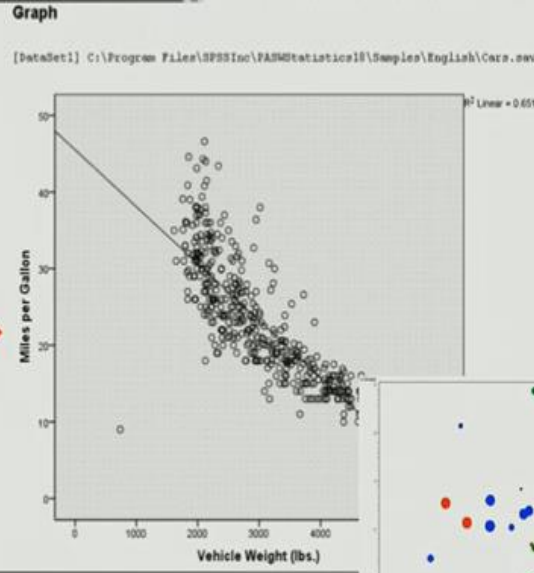

Charts and Graphs were nothing new...

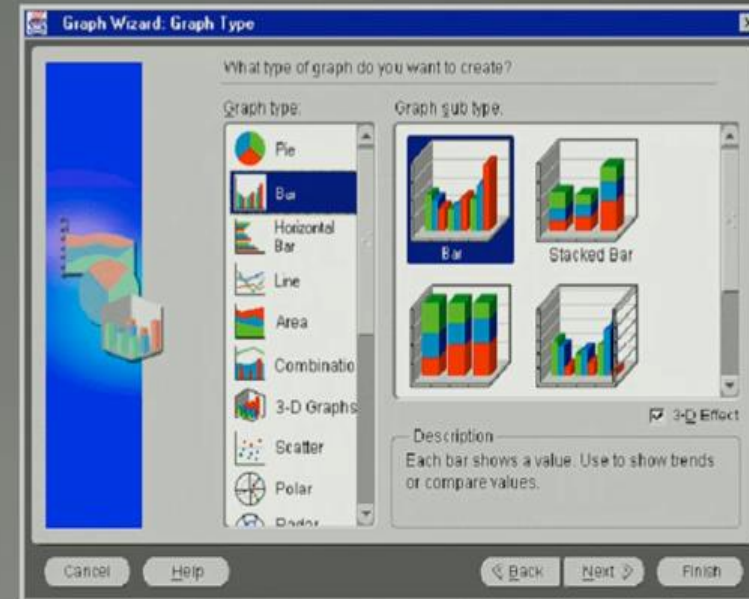
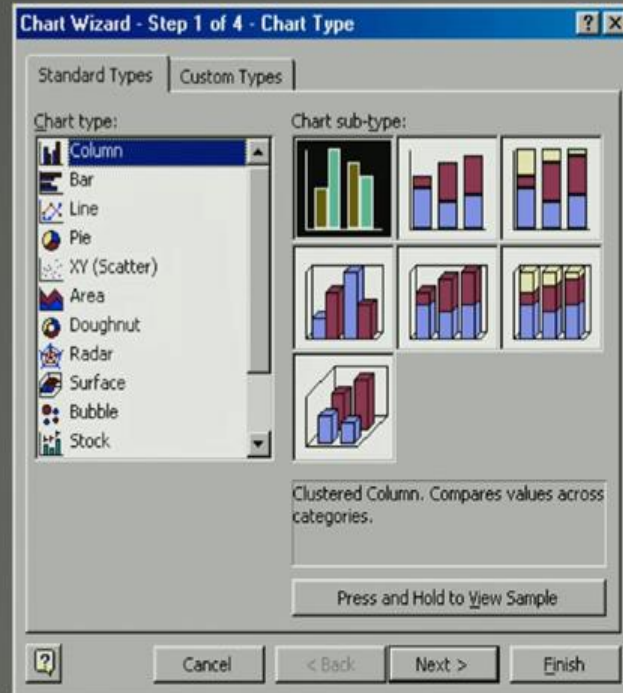

How we started...

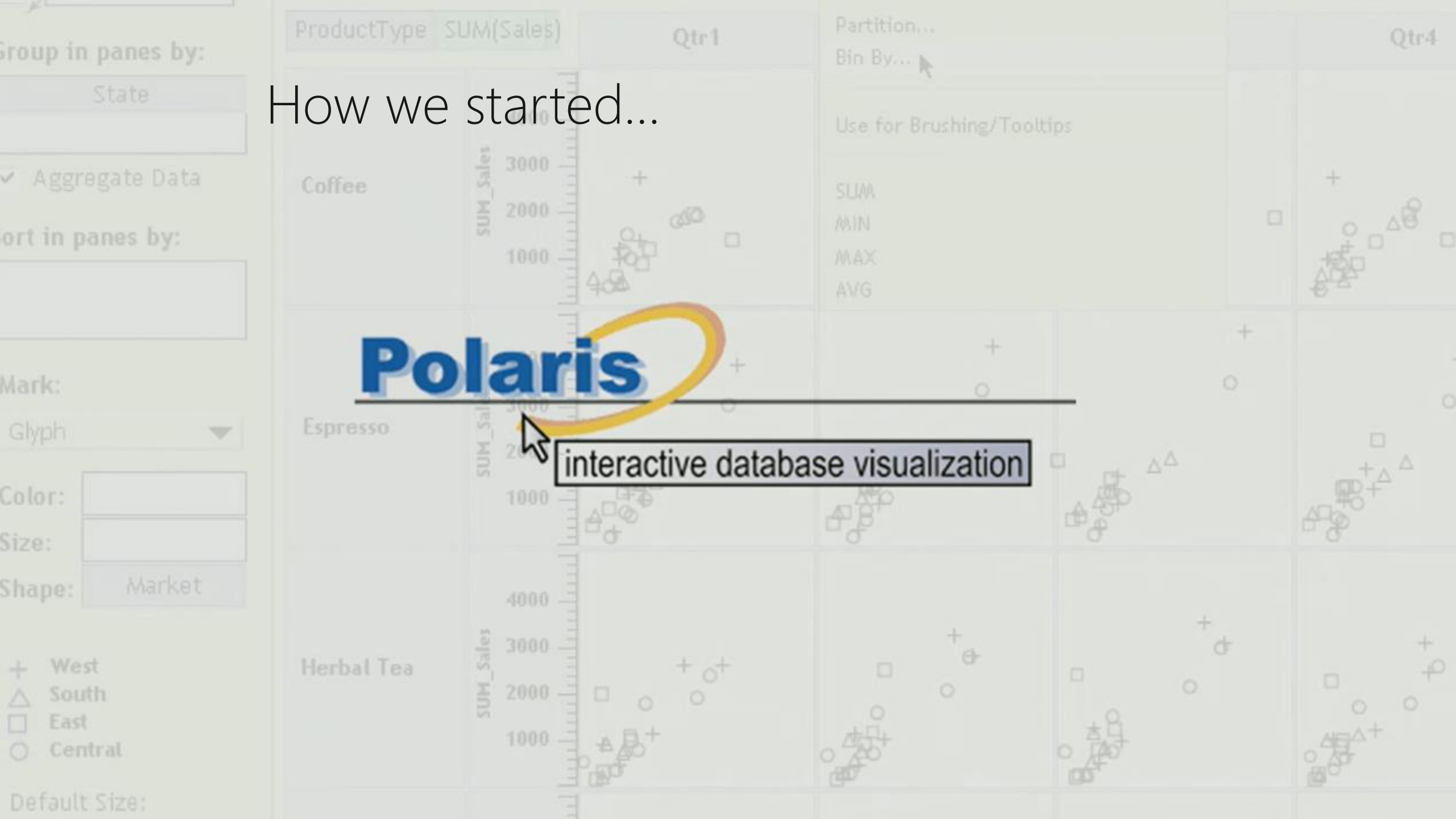

How we started...

Data Cube Schema:
The user drags dimension levels or measures from the schema to shelves to define the visual specification.

Dimension Hierarchy:
A tree view on the left showing the hierarchy of dimensions: Time (Year, Quarter, Month), Products (Producttype, Product), and Location (Market, State).

Level of Detail Shelf:
The dimension levels placed here determine (along with the axis shelves) the level of detail in each pane.

Mark Pulldown:
Relations in each pane are mapped to marks of the selected type.

Retinal Property Shelves:
The fields placed here determine how data is encoded in the retinal properties of the marks.

Legends:
Legends enable the user to see and modify the mappings from data to retinal properties.

Drill Down/Roll Up:
Pulldown menus on each dimension level provide the ability to quickly drill down or roll up the data.

Axis Shelves:
The fields placed here determine the structure of the table and the types of graphs in each table pane.

Context Menu:
The context menu provides access to the data transformation and interaction capabilities of Polaris as well as dimension level qualification.

Our approach...

Visualization Language

property	marks	ordinal/nominal mapping	quantitative mapping
shape	glyph	○ □ + △ S U	
size	rectangle, circle, glyph, text	● ● ● ●	● ● ● ● ● ● ● ● ● ●
orientation	rectangle, line, text	— / / \ \	— — — — — — — — — —
color	rectangle, circle, line, glyph, y-bar, x-bar, text, gantt bar		min max

And then we provided a blank canvas...

- Pages:** A section at the top left of the sidebar.
- Columns:** A section below Pages, containing a grid icon and the text "Columns".
- Rows:** A section below Columns, containing a grid icon and the text "Rows".
- Filters:** A section below Rows, currently empty.
- Marks:** A section below Filters, containing a dropdown menu set to "Abc Automatic".
- Color:** A button with a color wheel icon.
- Size:** A button with a circular arrow icon.
- Abc 123 Text:** A button with a text icon.
- Detail:** A button with a magnifying glass icon.
- Tooltip:** A button with a speech bubble icon.

In the top-left corner of the main canvas area, there is a small white box containing a 2x2 grid of cells, each with the text "Drop field here".

And then we provided a blank canvas...

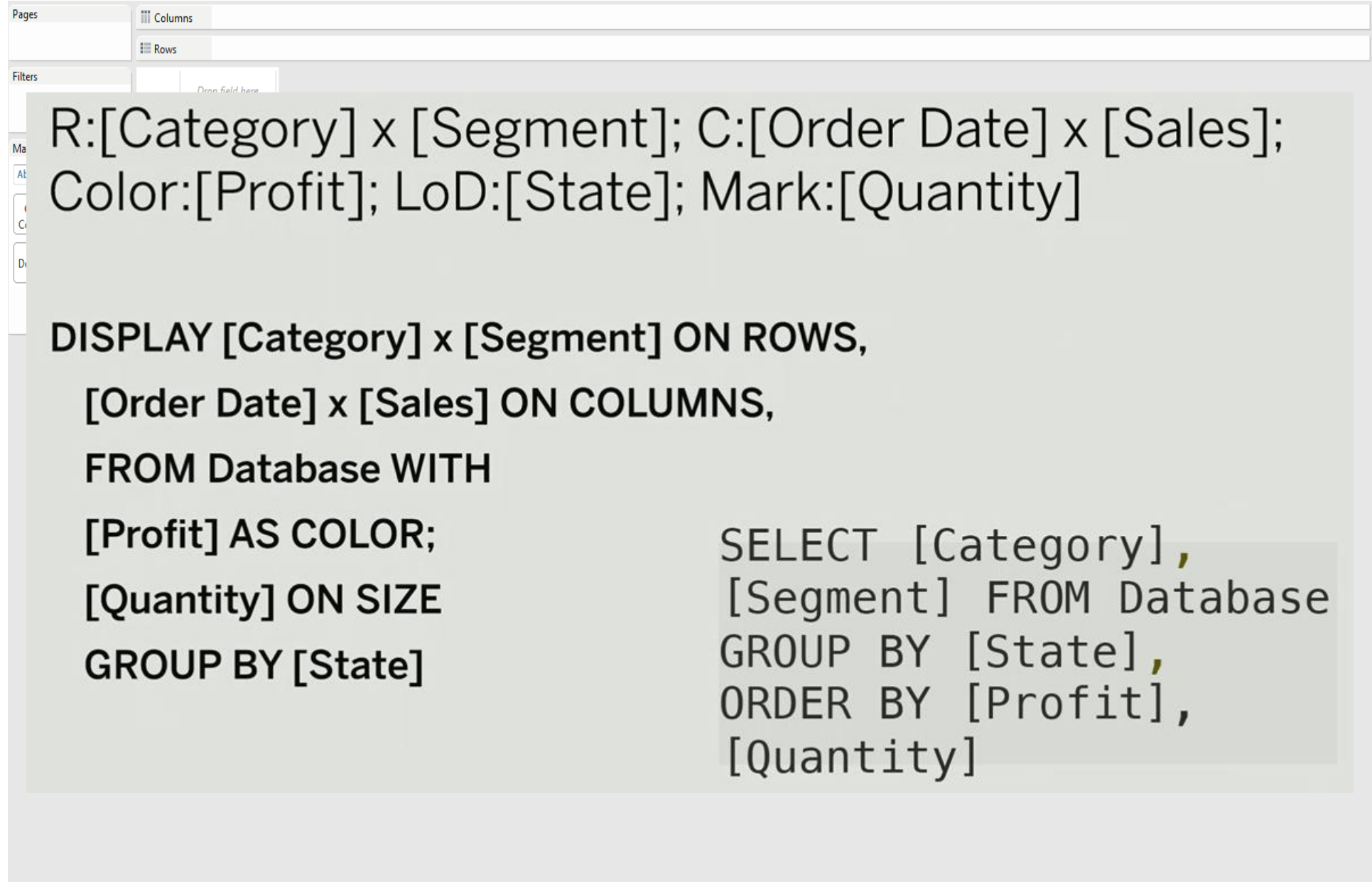

```
R:[Category] x [Segment]; C:[Order Date] x [Sales];  
Color:[Profit]; LoD:[State]; Mark:[Quantity]
```

```
DISPLAY [Category] x [Segment] ON ROWS,  
[Order Date] x [Sales] ON COLUMNS,  
FROM Database WITH  
[Profit] AS COLOR;  
[Quantity] ON SIZE  
GROUP BY [State]
```

```
SELECT [Category],  
[Segment] FROM Database  
GROUP BY [State],  
ORDER BY [Profit],  
[Quantity]
```

And then we provided a blank canvas...

```
R:[Category] x [Segment]; C:[Order Date] x [Sales];  
Color:[Profit]; LoD:[State]; Mark:[Quantity]
```

```
DISPLAY [Category] x [Segment] ON ROWS,  
[Order Date] x [Sales] ON COLUMNS,  
FROM Database WITH  
[Profit] AS COLOR;  
[Quantity] ON SIZE  
GROUP BY [State]
```

A nighttime cityscape featuring a prominent skyscraper with a green top and other illuminated buildings. In the foreground, a highway shows light trails from traffic. A large, semi-transparent blue circular graphic with concentric arcs is overlaid on the scene. The text "What is Modern Analytics" is centered in white.

What is Modern Analytics

Washington State
Convention Center

A nighttime cityscape featuring a prominent skyscraper with a green top and other illuminated buildings. In the foreground, a highway shows light trails from moving vehicles. A large, semi-transparent blue circle with concentric arcs is overlaid on the center of the image, containing the text "Data is everywhere".

Data is everywhere

Washington State
Convention Center

Everyone needs Data

Washington State
Convention Center

Data is always changing

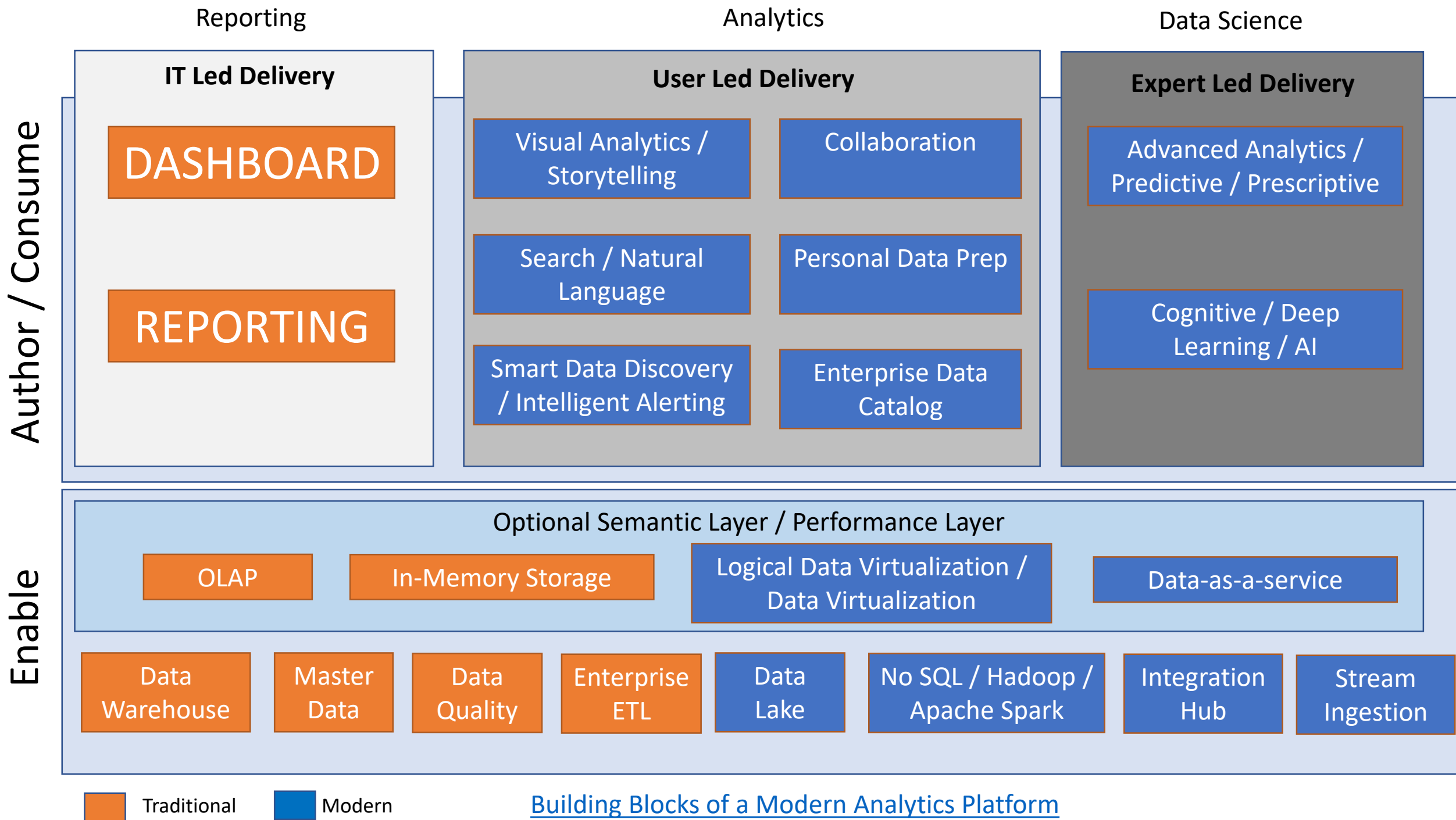

Semantic / Performance Layer

HYPER

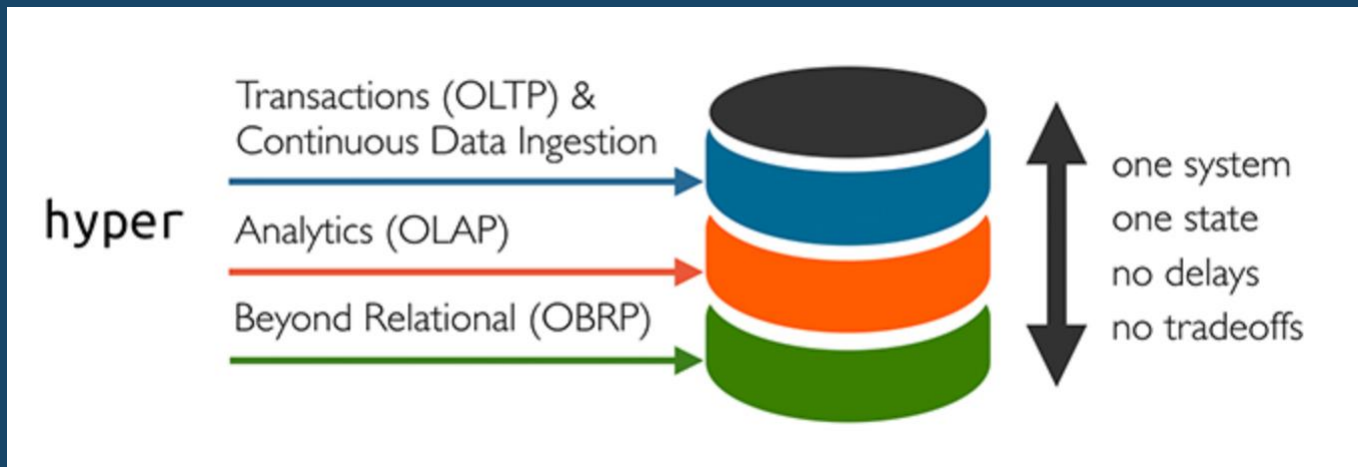

Visual Analytics / Storytelling

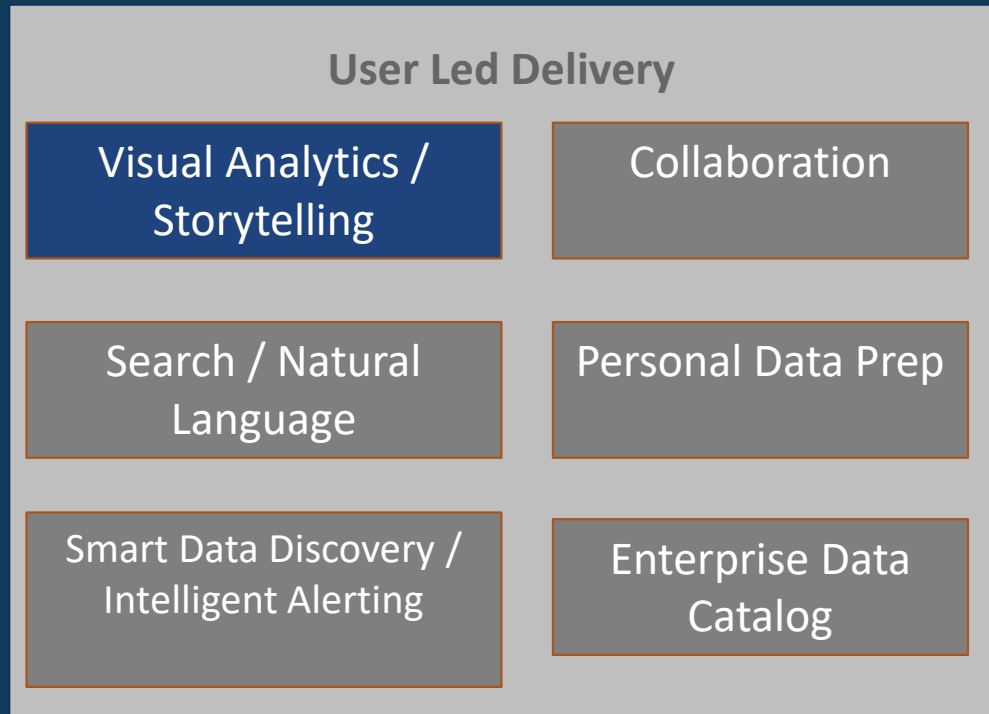

9.0

Apr 2015

- Data interpreter
- New fresh intuitive look
- Analytics Pane
- Connect to Stats Data

2019.1

Feb 2019

- Set Actions
- Dashboard Extension
- Viz in Tooltip
- Linux support
- Connect data on the web

Visual Analytics / Storytelling

User Led Delivery

Visual Analytics /
Storytelling

Collaboration

Search / Natural
Language

Personal Data Prep

Smart Data Discovery /
Intelligent Alerting

Enterprise Data
Catalog

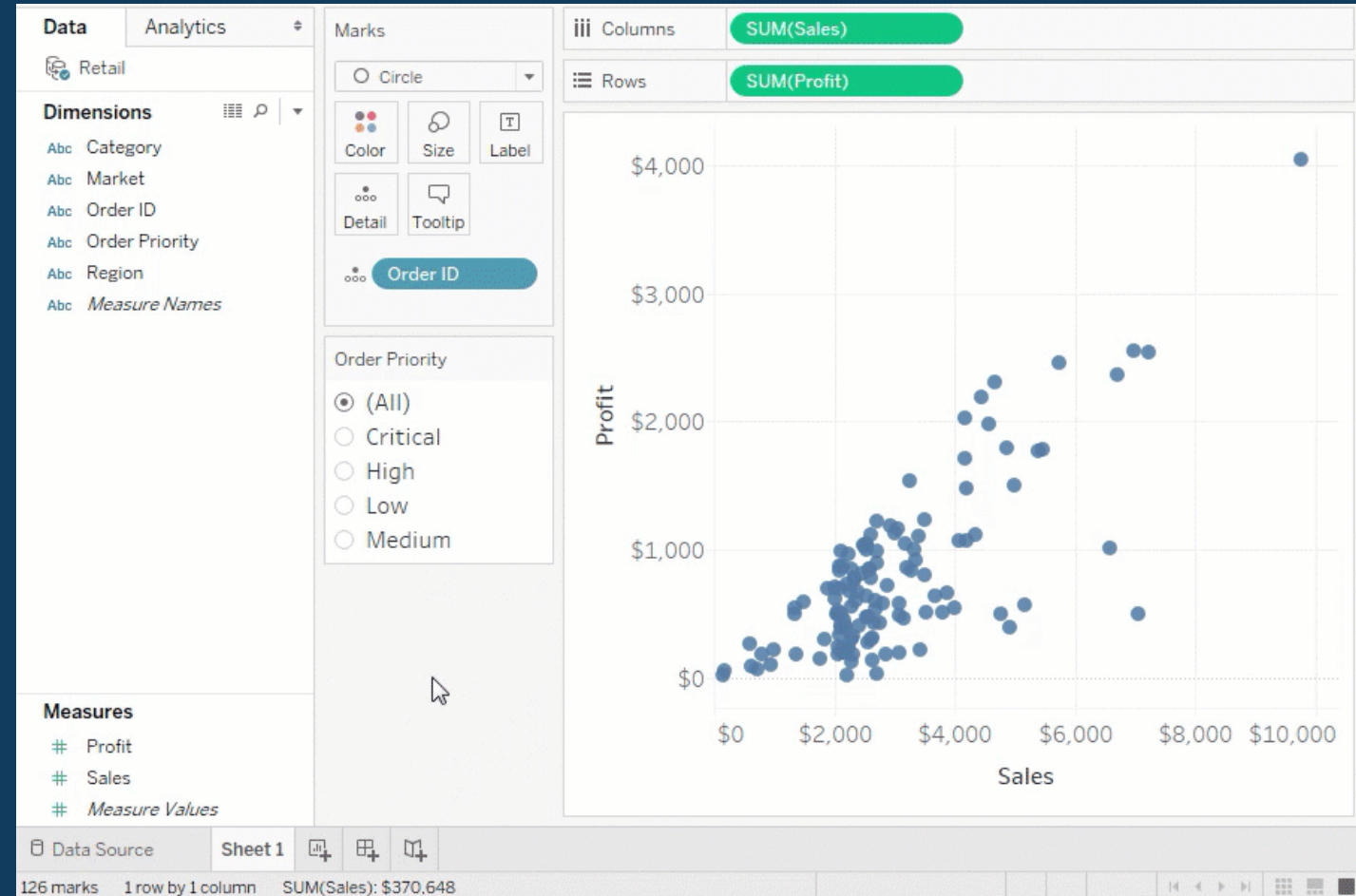

Collaboration

Tableau Server / Tableau Online is a place where people collaborate..

User Led Delivery

Visual Analytics /
Storytelling

Collaboration

Search / Natural
Language

Personal Data Prep

Smart Data Discovery /
Intelligent Alerting

Enterprise Data
Catalog

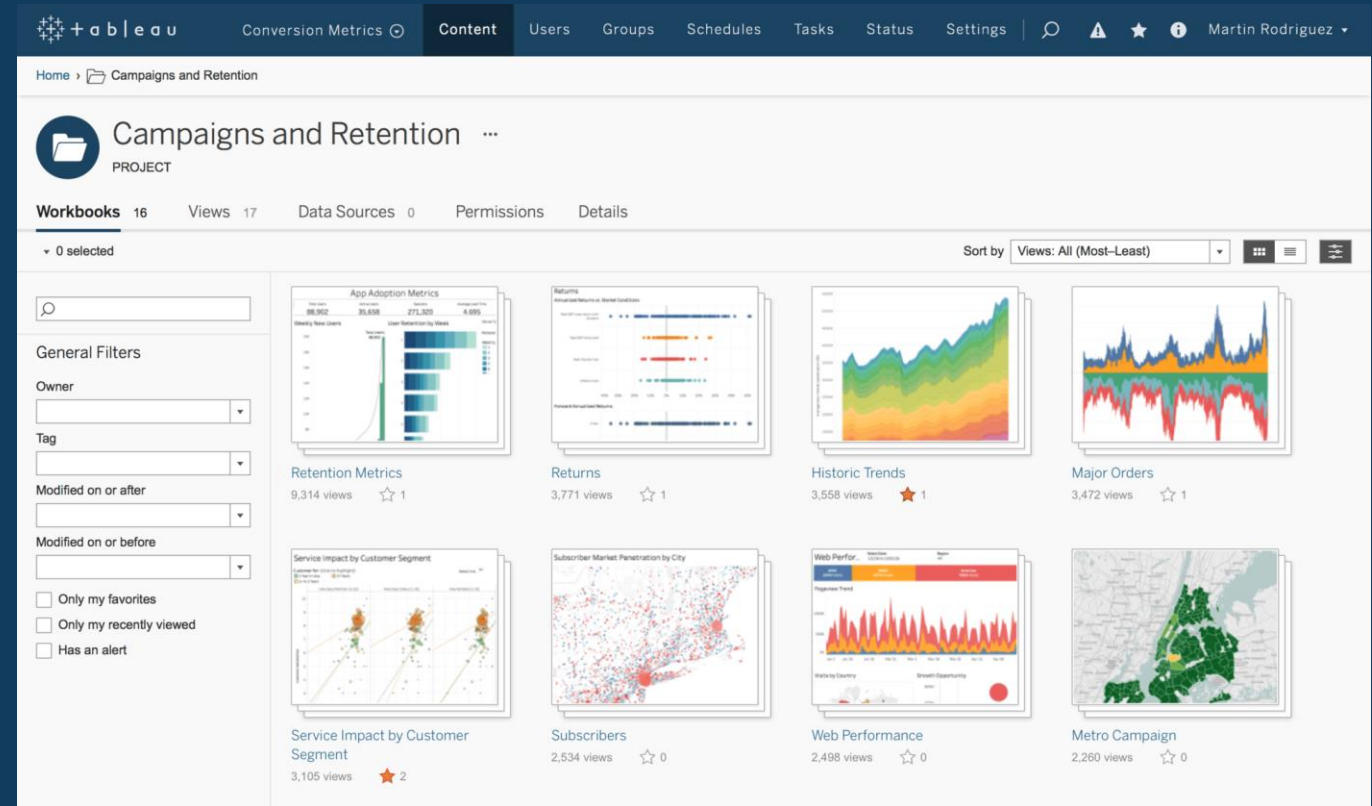

Collaboration

Tableau Server / Tableau Online is a place where people can trust their data...

User Led Delivery

Visual Analytics /
Storytelling

Collaboration

Search / Natural
Language

Personal Data Prep

Smart Data Discovery /
Intelligent Alerting

Enterprise Data
Catalog

Name	Views: All	Workbooks	Connects to
TS View Performance	1,952	2	mysql.test.tsi.lan +3
BugCaseDW	1,912	1	mysql.test.tsi.lan +3
LoadingFile	1,823	5	World Indicators.tde
ProductTeamCity	1,819	3	mssql2008.test.tsi.lan
with auth none	1,774	2	mssql2008.test.tsi.lan
DNSInfo	1,717	1	AwardsNomWins.xlsx
Bike Trips	1,619	5	Bowery.csv
eo_0808	1,547	2	wildlife.accdb
TFS-Alpo-Case	1,541	3	tfsdbro.tsi.lan +1
DSJ Superstore	1,539	5	googleapis.com/bigquery

Collaboration

Tableau Server / Tableau Online is a place where people can ask their own questions...

User Led Delivery

Visual Analytics /
Storytelling

Collaboration

Search / Natural
Language

Personal Data Prep

Smart Data Discovery /
Intelligent Alerting

Enterprise Data
Catalog

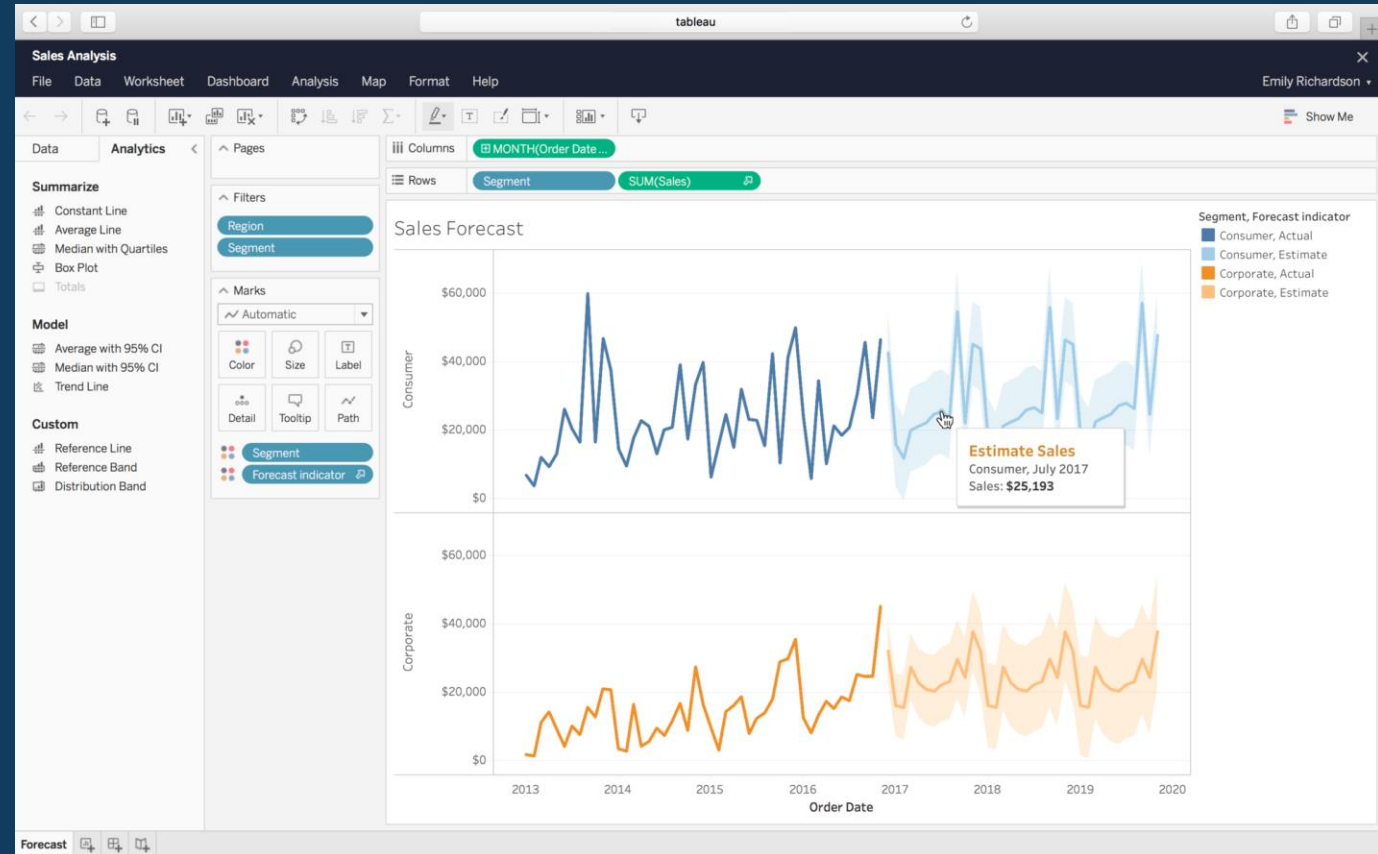

Search / Natural Language

User Led Delivery

Visual Analytics /
Storytelling

Collaboration

Search / Natural
Language

Personal Data Prep

Smart Data Discovery /
Intelligent Alerting

Enterprise Data
Catalog

2017 Superstore

Analysis complete ⓘ Refresh <

Search 🔍

Dimensions

- Abc Category
- 🌐 City
- 🌐 Country
- Abc Customer Name
- 📅 Order Date
- Abc Order ID
- T|F Order Profitable?
- 🌐 Postal Code
- Abc Product Name
- Abc Region
- Abc Segment
- 📅 Ship Date
- Abc Ship Mode
- Abc Ship Status
- 🌐 State
- Abc Sub-Category

Measures

- # Days to Ship Actual
- # Days to Ship Scheduled
- # Discount
- # Number of Records
- # Profit
- # Profit per Order
- # Profit Ratio
- # Quantity
- # Sales

Ask a question about this data...

Try asking these questions:

- top **Country** by sum of **Number of Records**
- sum of **Sales**
- by **Country**
- sort **Country** in alphabetical order
- Sales** at least \$0.44

Personal Data Prep

Tableau Prep Builder is **complete**

User Led Delivery

Visual Analytics /
Storytelling

Collaboration

Search / Natural
Language

Personal Data Prep

Smart Data Discovery /
Intelligent Alerting

Enterprise Data
Catalog

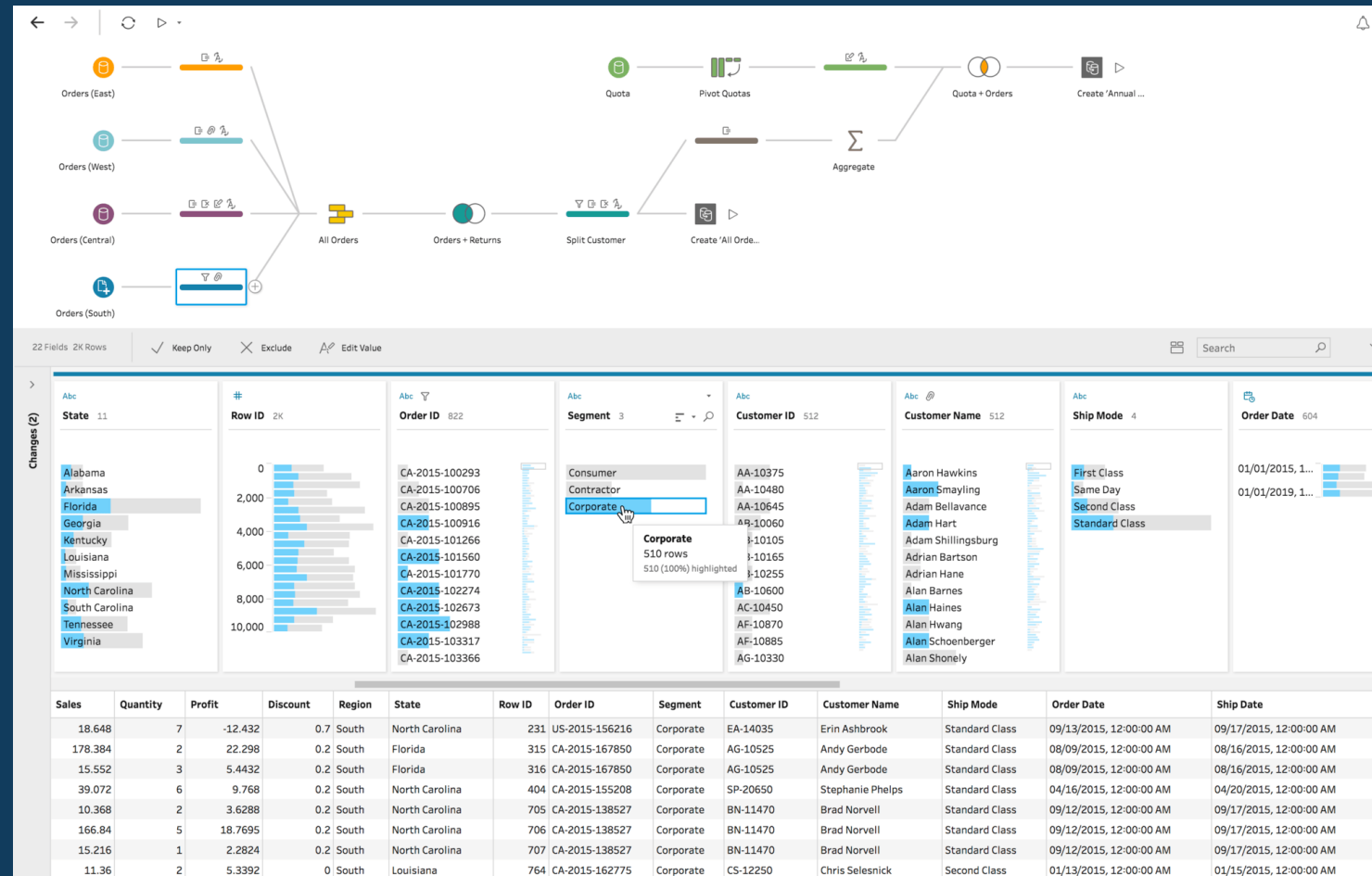

Personal Data Prep

Tableau Prep Builder is *immediate*

User Led Delivery

Visual Analytics /
Storytelling

Collaboration

Search / Natural
Language

Personal Data Prep

Smart Data Discovery /
Intelligent Alerting

Enterprise Data
Catalog

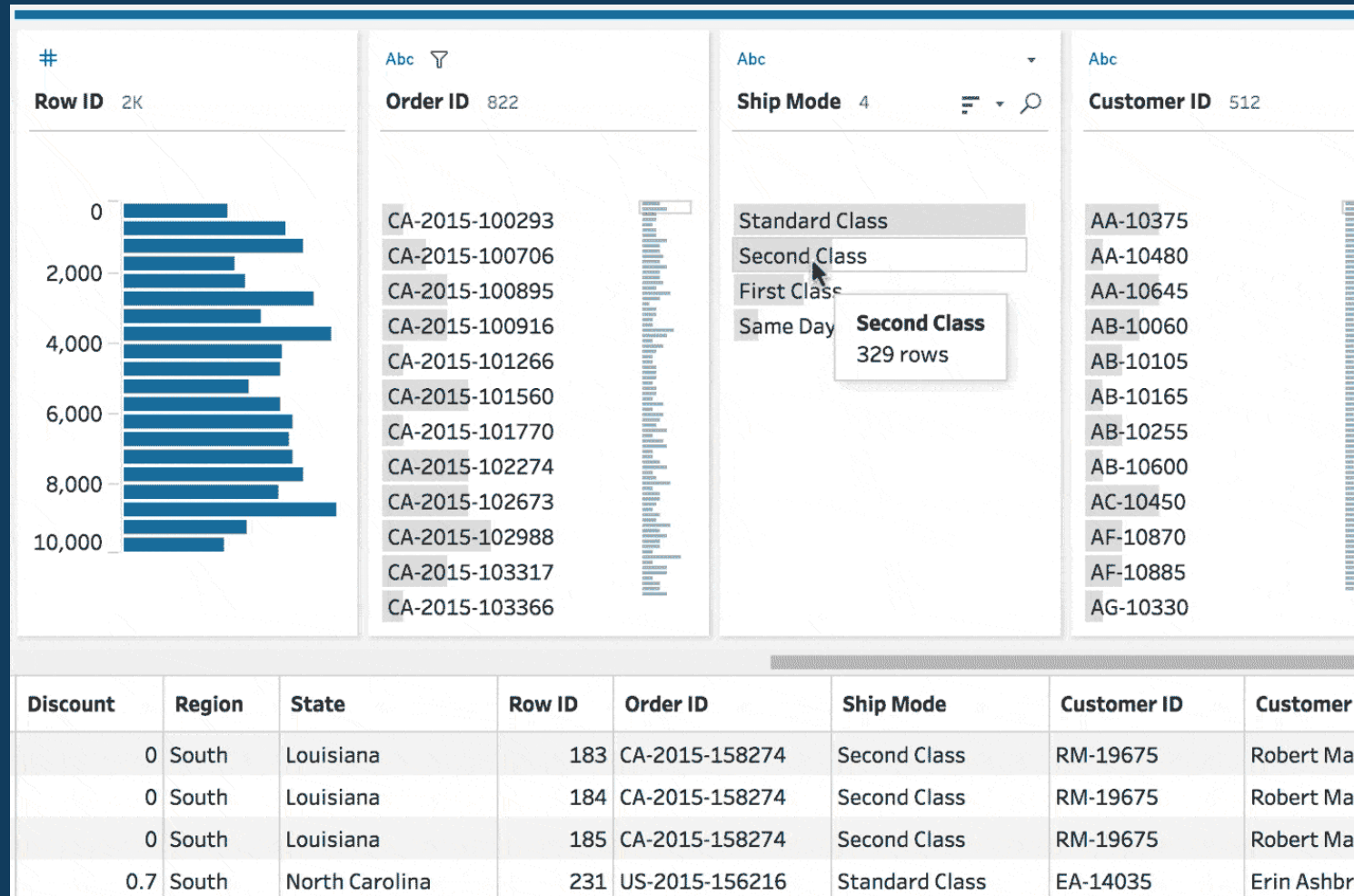

Personal Data Prep

Tableau Prep Builder *is smart*

User Led Delivery

Visual Analytics /
Storytelling

Collaboration

Search / Natural
Language

Personal Data Prep

Smart Data Discovery /
Intelligent Alerting

Enterprise Data
Catalog

Return Notes	Approver	Order ID	Product ID	Return Reason
doesn't need that type of mulch now	S. Kelly	CA-2018-113670	OFF-PA-10000675	No Longer Needed
Appeared to be damaged	E Williams	CA-2016-143238	TEC-AC-10003499	Defective
appeared to be damaged	L Jenkins	CA-2018-145772	TEC-AC-10003038	Defective
appeared to be damaged	L Jenkins	CA-2018-100111	TEC-AC-10001465	Defective

Smart Data Discovery

User Led Delivery

Visual Analytics /
Storytelling

Collaboration

Search / Natural
Language

Personal Data Prep

Smart Data Discovery /
Intelligent Alerting

Enterprise Data
Catalog

Search: tfs parent

Views 15 [See All](#)

- Sprint Feature-Stories
823 views ☆ 2
- Old Bugs
306 views ☆ 1
- Sprint Feature-Stories
142 views ☆ 0

Data Sources 7 [See All](#)

- TFS-CurrentWorkItemWithParents
30,147 views 📄 33 ☆ 0
- TFS-CurrentWorkItemParentFeature
36,841 views 📄 46 ☆ 1
- CWIParentFeatureTags
492 views 📄 1 ☆ 0

Smart Data Discovery

User Led Delivery

Visual Analytics /
Storytelling

Collaboration

Search / Natural
Language

Personal Data Prep

Smart Data Discovery /
Intelligent Alerting

Enterprise Data
Catalog

Smart Data Discovery

User Led Delivery

Visual Analytics /
Storytelling

Collaboration

Search / Natural
Language

Personal Data Prep

Smart Data Discovery /
Intelligent Alerting

Enterprise Data
Catalog

- Connections:** A list of connections, including "Microsoft SQL Server".
- Database:** A dropdown menu showing "Tfs_Warehouse".
- Table:** A list of tables, including "current", "CurrentWorkItemView", "FactCurrentWorkItem", "New Custom SQL", and "New Union".
- Stored Procedures:** A list of stored procedures, including "CreateBugSummary", "LinkData_AddUpdate", "prc_ChangeHostId", "prc_Dimension_..._UpdateOverlay", "prc_Dimension_D...Internal_Update", "prc_Dimension_...Item_AddUpdate", "prc_Dimension_...gory_AddUpdate", "prc_Fact_FactW...Item_AddUpdate", "prc_Fact_WorkI...gory_AddUpdate", and "prc_LastUpdated...DeleteAllJobs".
- Table View:** A table with columns for "#", "vTableau_CurrentWorkItem", "Microsoft VSTS Sc...", and "Microsoft VSTS Sc...".
- Filters:** A section with "Filters" and "Add" buttons.
- Recommended Data Sources:** A section titled "Recommended Data Sources 11" showing a list of recommended data sources. The first entry is "TFS-CurrentWorkItemWithParents" by Oliver Jen, with 33 views and 0 stars. It is described as a "Specialized datasource used for tracing parent-child lineage of work items down the TFSPortfolio Hierarchy (e.g., Project: Internal System and Data Resources. Last extract: Jul 25, 2017, 2:59:52 PM)". Popular fields include "Work Item State", "Work Item Id", "Work Item Title", "Feature Title", and "Work Item Type". A green "Add This Data Source" button is present.
- WorkItemAncestors:** A section showing "Work Item Ancestors" by Oliver Jen, with 5 views and 0 stars. It is described as "Project: Default. Last extract: Jul 25, 2017, 2:52:02 PM". Popular fields include "Work Item State".

Enterprise Data Catalog

User Led Delivery

Visual Analytics /
Storytelling

Collaboration

Search / Natural
Language

Personal Data Prep

Smart Data Discovery
/ Intelligent Alerting

Enterprise Data
Catalog

Name	Size	Other Info
Data Lake	1GB	1GB
Data Warehouse	1GB	1GB
Data Lakehouse	1GB	1GB
Data Lakehouse	1GB	1GB

Enterprise Data Catalog

User Led Delivery

Visual Analytics /
Storytelling

Collaboration

Search / Natural
Language

Personal Data Prep

Smart Data Discovery
/ Intelligent Alerting

Enterprise Data
Catalog

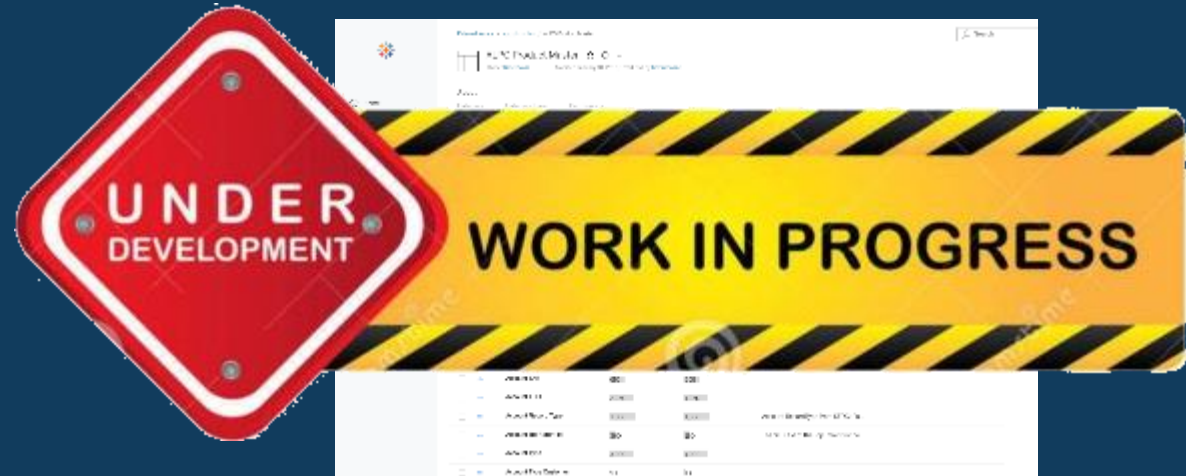

Enterprise Data Catalog

User Led Delivery

Visual Analytics /
Storytelling

Collaboration

Search / Natural
Language

Personal Data Prep

Smart Data Discovery
/ Intelligent Alerting

Enterprise Data
Catalog

Advanced Analytics / Deep Learning / AI

Expert Led Delivery

Advanced Analytics /
Predictive / Prescriptive

Cognitive / Deep
Learning / AI

RScript

Advanced Analytics / Deep Learning / AI

Expert Led Delivery

Advanced Analytics /
Predictive / Prescriptive

Cognitive / Deep
Learning / AI

RScript

TabPy

Advanced Analytics / Deep Learning / AI

Expert Led Delivery

Advanced Analytics /
Predictive / Prescriptive

Cognitive / Deep
Learning / AI

RScript

TabPy

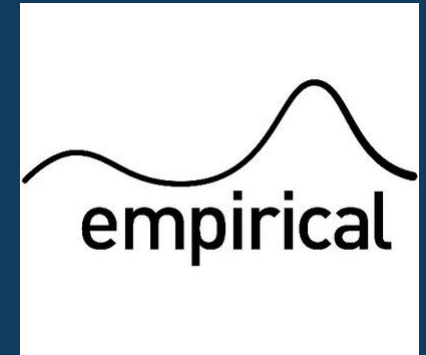

We help people see and understand data

Thank You